

# Migratory movements of Red Phalarope in the Beaufort, Chukchi and Bering Seas, and their association with oceanographic conditions

Sarah Saalfeld, Mihai Valcu, Richard Lanctot, Johannes Krietsch, Rebecca McGuire, Martin Robards, Shiloh Schulte, Stephen Brown, Christopher Latty, Autumn-Lynn Harrison, Amy Scarpignato, & Bart Kempnaers



# Background

Breed in Arctic regions of North America and Russia in June / July.

Pelagic migrant to southern waters off the coast of South America (Alaska birds) and Africa (Canada birds)

Listed as “moderate” concern by USSCPP (2016)

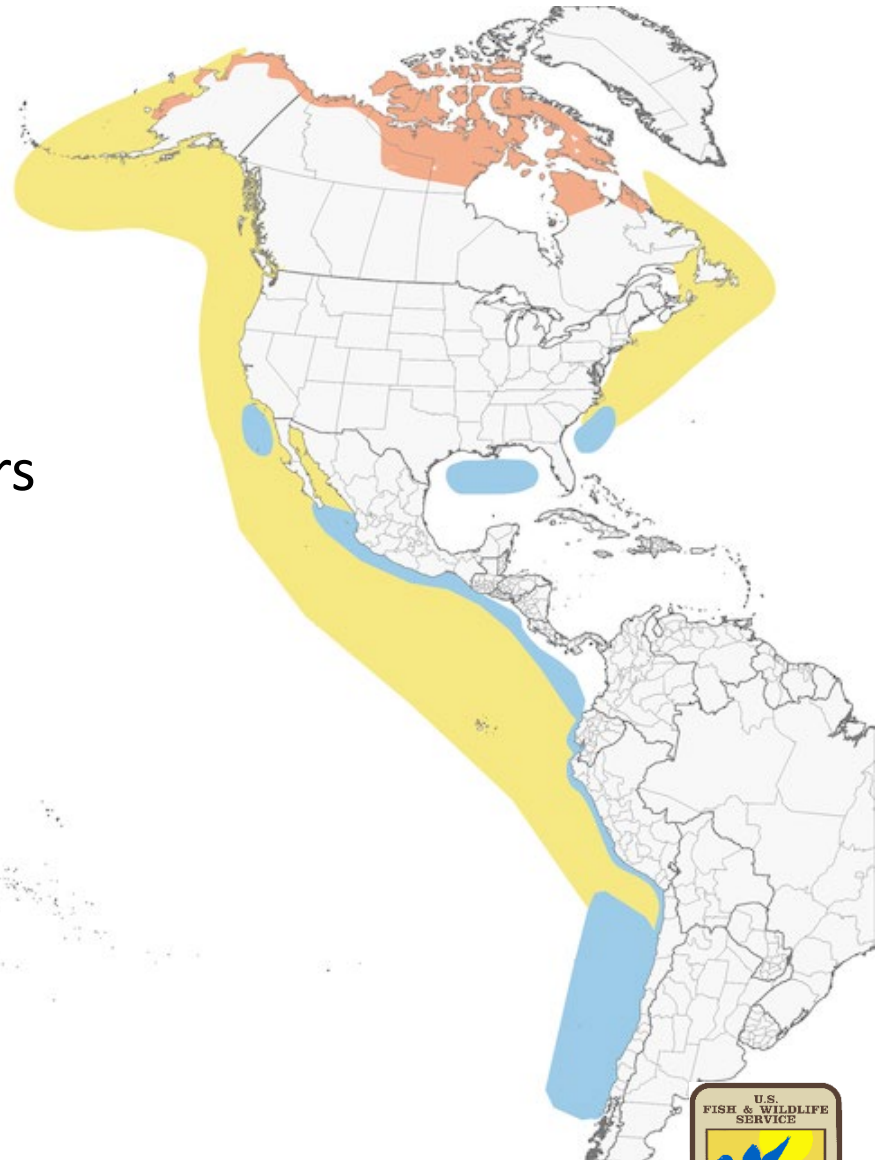

# Background

Native community indicating declines occurring

Historic comparisons – Yukon Delta

- Decline from late 19<sup>th</sup>/early 20<sup>th</sup> century to 1946 at St. Michael and Hooper Bay
- Decline from 1924 to 2009-2010 in Hooper Bay region
- Decline in post-breeding flocks on central Delta from 1950 to 1978-1979
- Decline from 1988 to 2010 at Hazen Bay

Declines in other locations in Canada, Gulf of Mexico

Data from BJ McCaffery (unpubl. Data)





# Search for clues in the marine environment



# Background

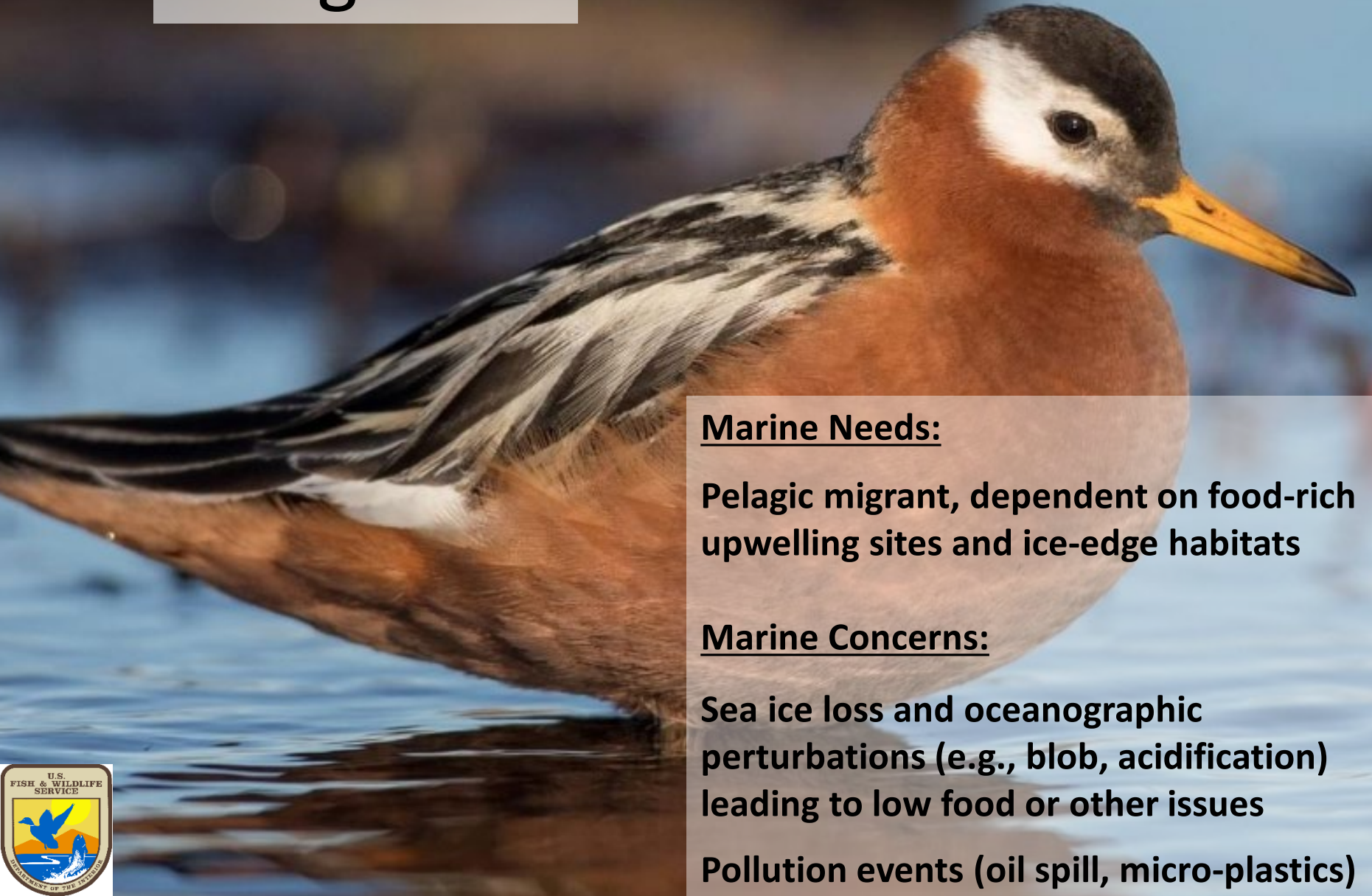

## Marine Needs:

**Pelagic migrant, dependent on food-rich upwelling sites and ice-edge habitats**

## Marine Concerns:

**Sea ice loss and oceanographic perturbations (e.g., blob, acidification) leading to low food or other issues**

**Pollution events (oil spill, micro-plastics)**





# Objectives

- *Document migration routes and stopover sites in the Beaufort, Chukchi, and Bering seas*
- *Relate Red Phalarope distributions with oceanographic conditions*
- *Compare distributions from tracking studies with that collected from at-sea surveys from ships of opportunity*





# Methods – Satellite Tracking

92 PTT transmitters deployed from 2017-2020 on breeding grounds in northern Alaska

9 additional PTT transmitters put on birds in northern Canada





# Satellite Transmitter Deployment

Utqiagvik  
40 in 2017  
30 in 2018  
5 in 2019  
10 in 2020

Colville River  
1 in 2019

Qupaluk  
3 in 2019

Canning River  
3 in 2019

Cambridge Bay  
1 in 2019

Igloodik  
4 in 2019

East Bay  
4 in 2019

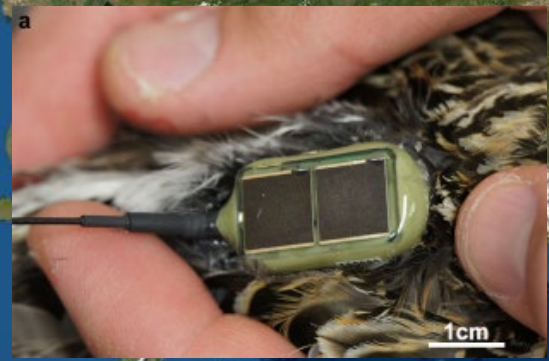

Source: Esri, DigitalGlobe, GeoEye, Earthstar Geographics, CNES/Airbus DS, USDA, AeroGRID, IGN, and the GIS User Community



# Methods – Satellite Tracking

2-gram, solar powered transmitters attached with body harness

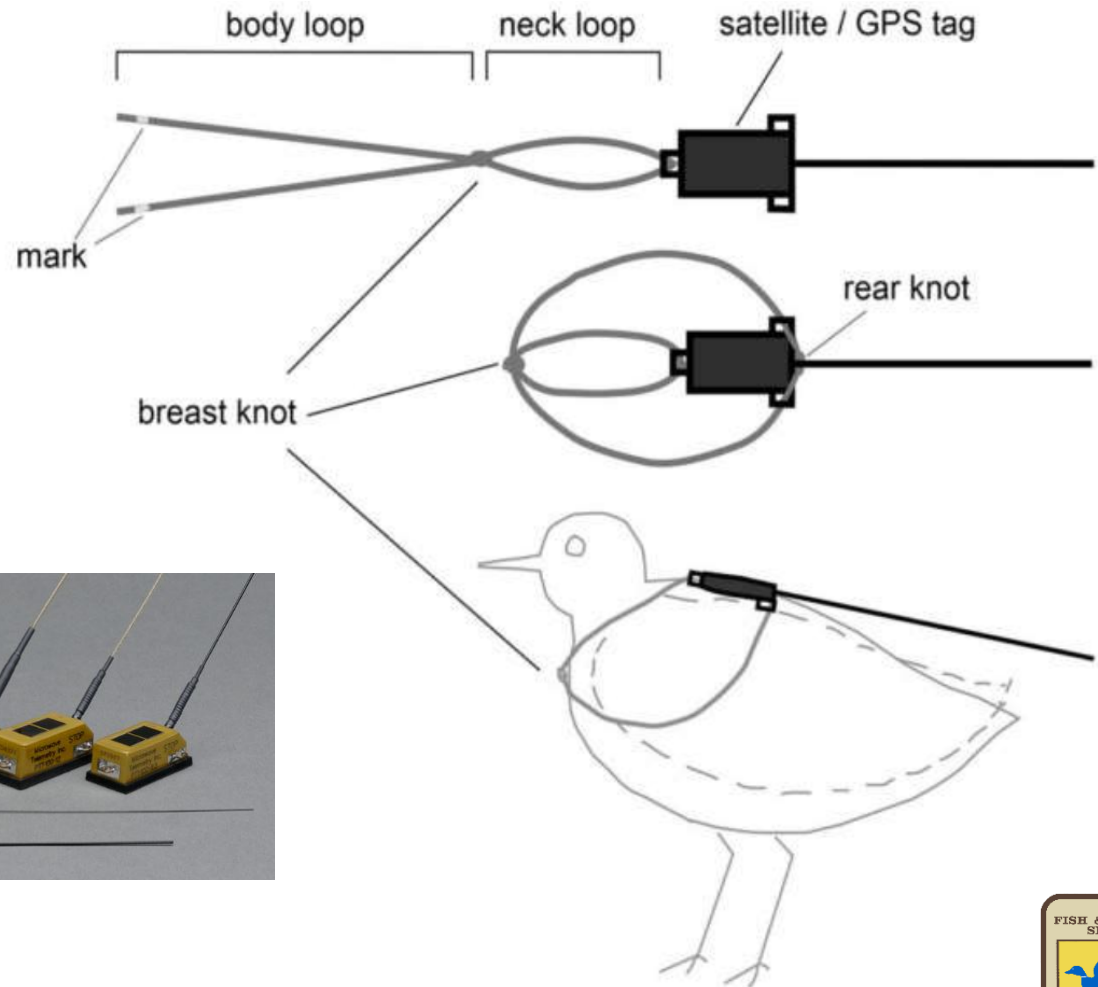

Microwave Telemetry, Inc.



# Methods – Satellite Tracking

- Data downloaded from Argos satellites provided on average 1,014 locations over 88 days
- Variable accuracy and frequency of transmissions
  - Location mistakes removed with simple speed filter
  - Developed track lines using a correlated random walk fitted movement model that generated predicted locations for each bird every 15 minutes of each day
- ***No photos please! Max Planck Institute for Ornithology has proprietary rights to the 2017 and 2018 data***





Results removed due to  
proprietary rights



# Red Phalarope Hotspots

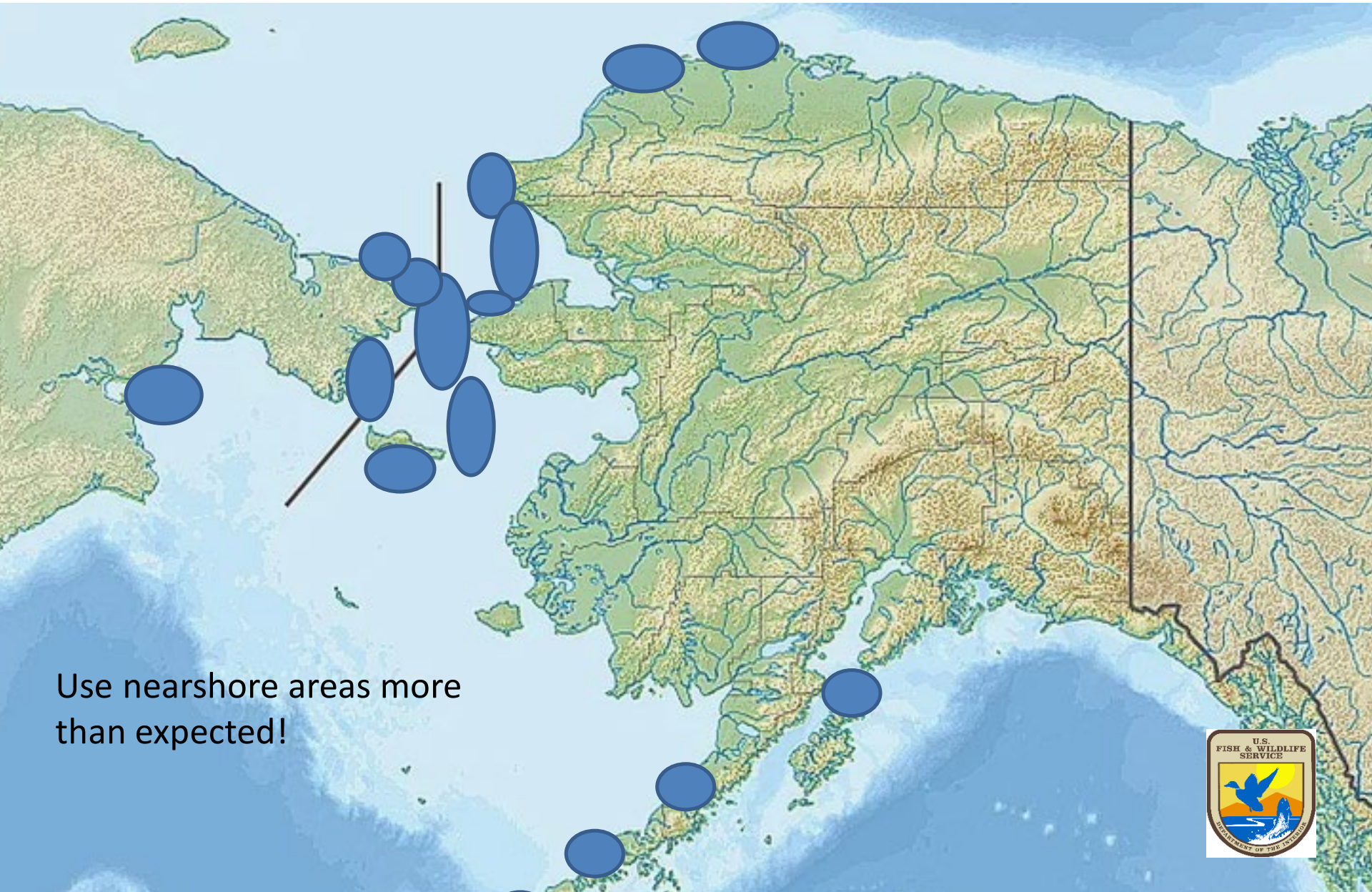

Use nearshore areas more than expected!





# Do oceanographic conditions relate to Red Phalarope locations?



## *Movebank Environmental Data*

- *Phytoplankton availability*
- *Primary productivity*
- *Sea surface temperature*
- *Distance to coast*





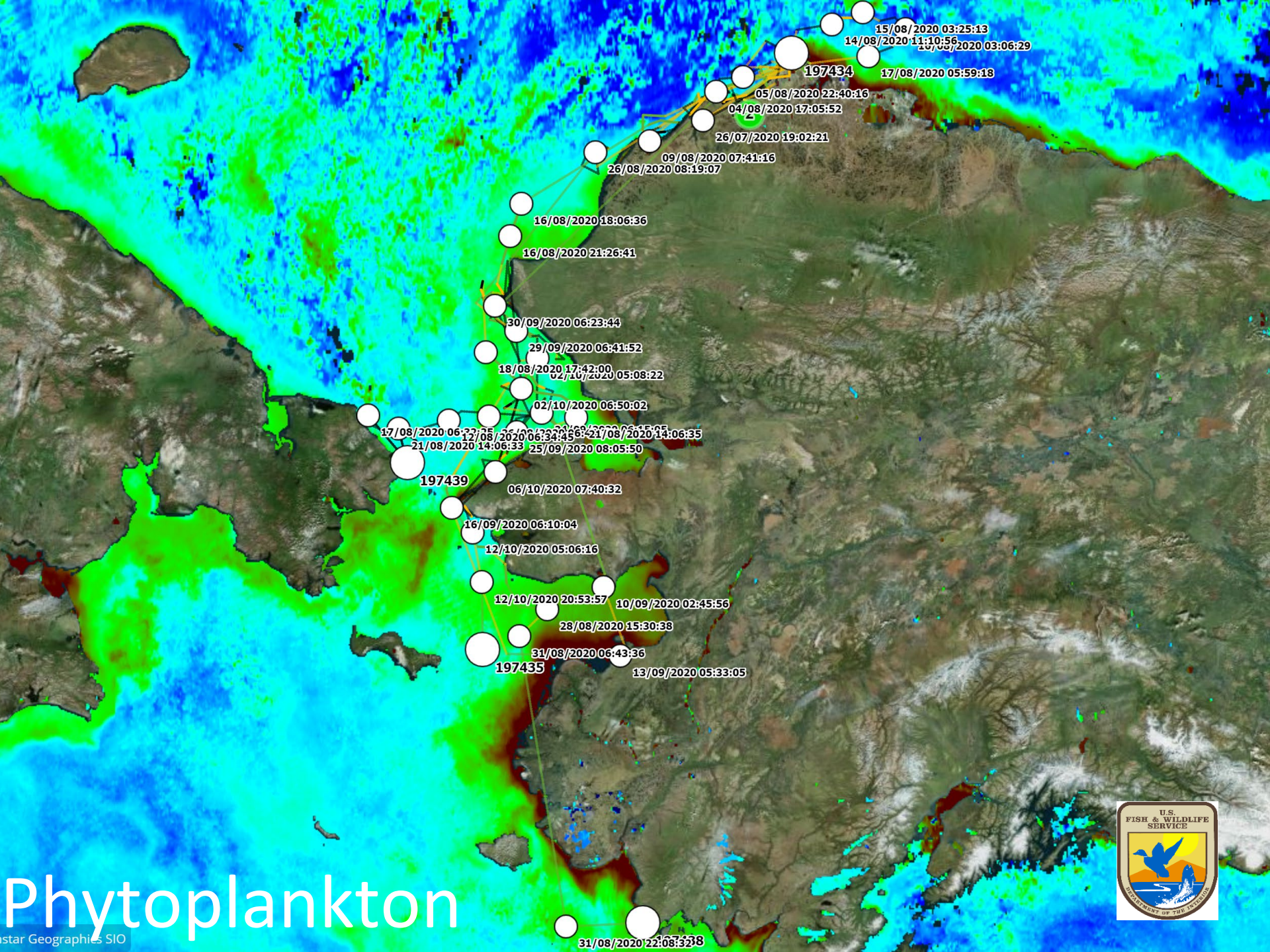

- 15/08/2020 03:25:13
- 14/08/2020 11:10:56
- 16/08/2020 03:06:29
- 197434
- 17/08/2020 05:59:18
- 05/08/2020 22:40:16
- 04/08/2020 17:05:52
- 26/07/2020 19:02:21
- 09/08/2020 07:41:16
- 26/08/2020 08:19:07
- 16/08/2020 18:06:36
- 16/08/2020 21:26:41
- 30/09/2020 06:23:44
- 29/09/2020 06:41:52
- 18/08/2020 17:42:00
- 02/10/2020 05:08:22
- 02/10/2020 06:50:02
- 17/08/2020 06:22:35
- 12/08/2020 06:34:45
- 21/08/2020 14:06:33
- 25/09/2020 08:05:50
- 197439
- 06/10/2020 07:40:32
- 16/09/2020 06:10:04
- 12/10/2020 05:06:16
- 12/10/2020 20:53:57
- 10/09/2020 02:45:56
- 28/08/2020 15:30:38
- 31/08/2020 06:43:36
- 197435
- 13/09/2020 05:33:05
- 31/08/2020 22:08:32
- 16/08/2020 18:06:36
- 197438

# Phytoplankton





# Acknowledgements



Many, many field technicians that tagged birds

Funding and logistic support from many organizations



Questions?

